

ELEVATION

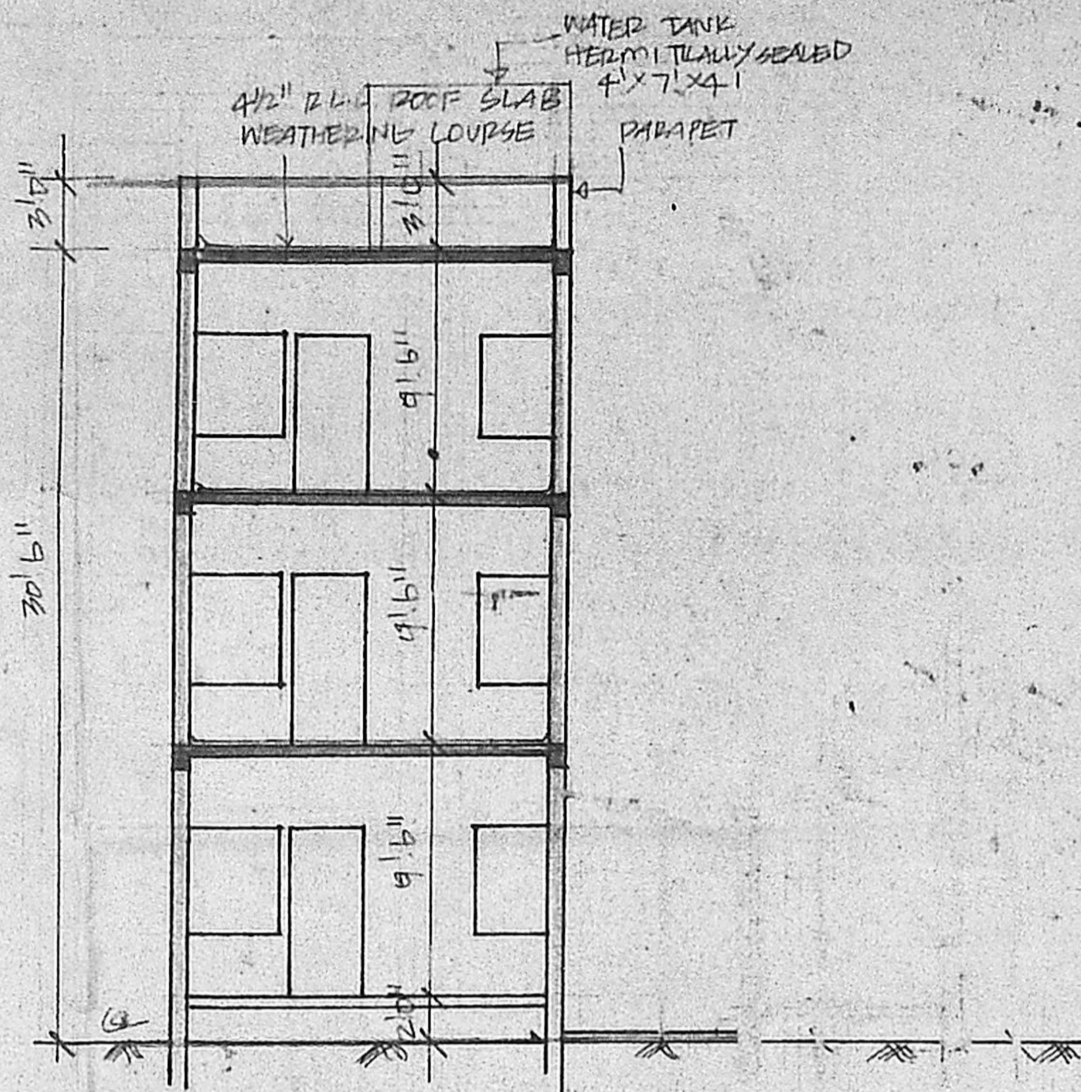

SECTION 'AB'..

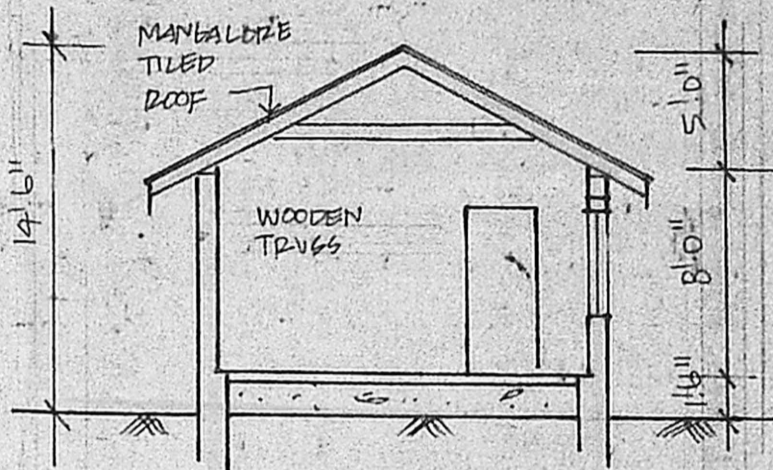

REMOVALS SECTION 'XY'

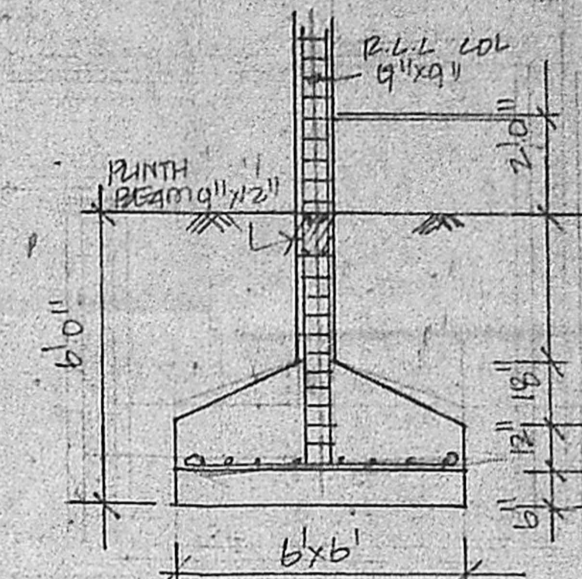

FOUNDATION DETAILS

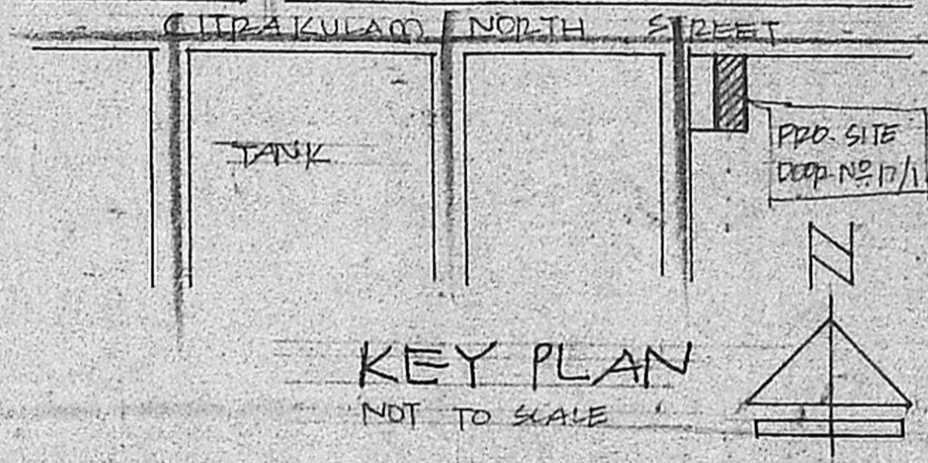

KEY PLAN NOT TO SCALE

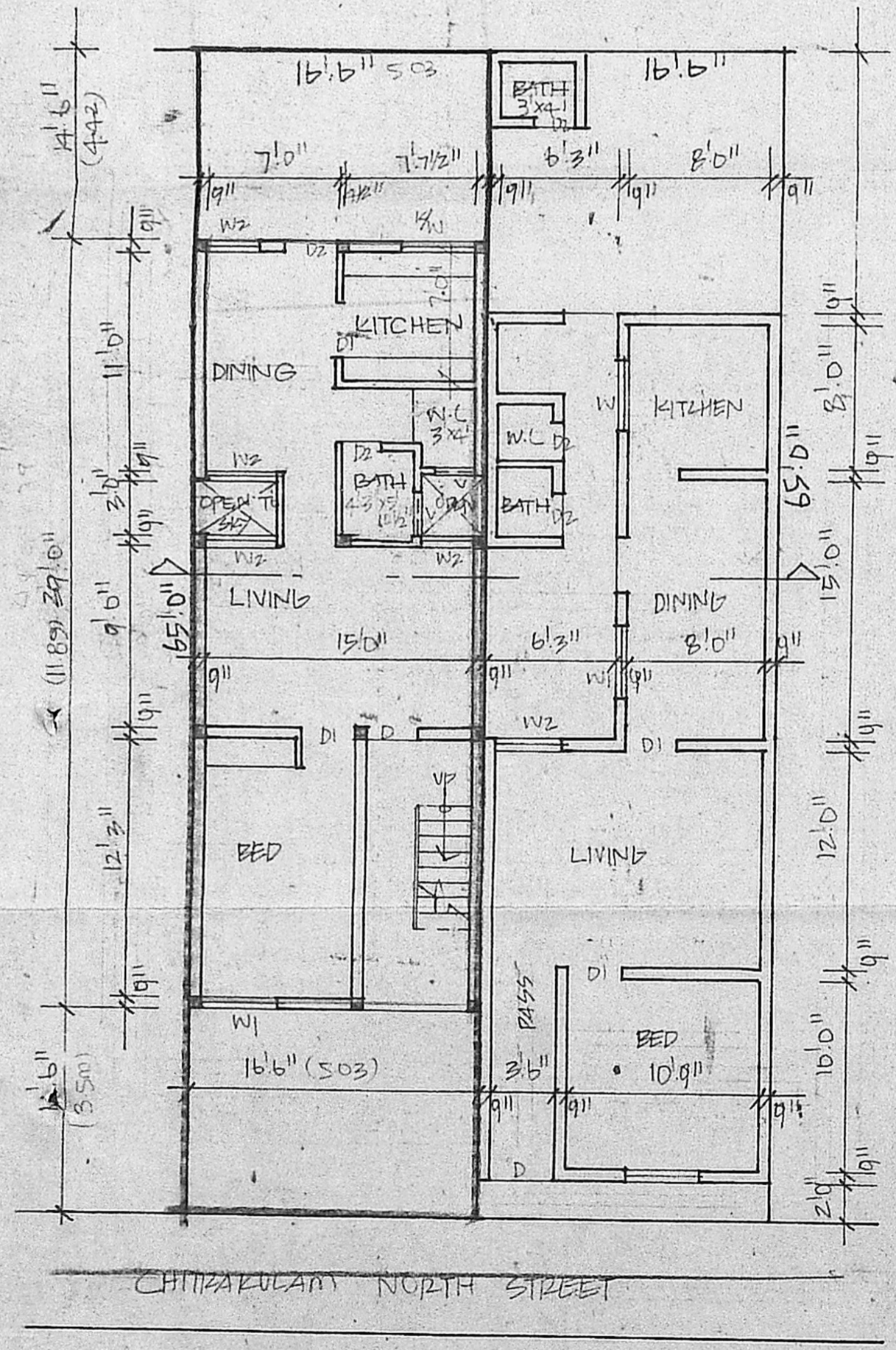

GROUND FLOOR PLAN & SITE PLAN RESIDARY PLOT DETAILS FOR SUB-DIVISION.

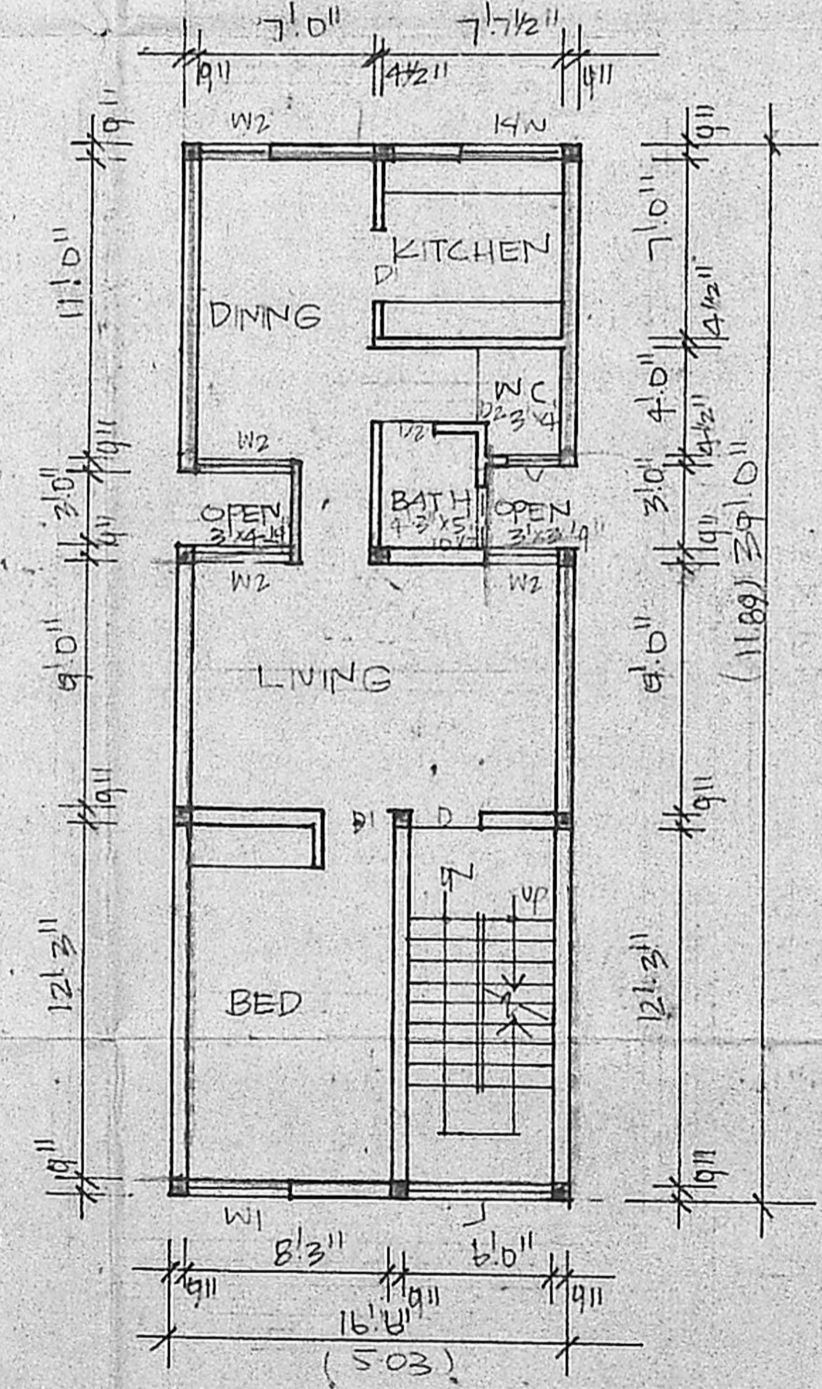

TYPICAL FLOOR PLAN FIRST, SECOND FLOOR PLAN

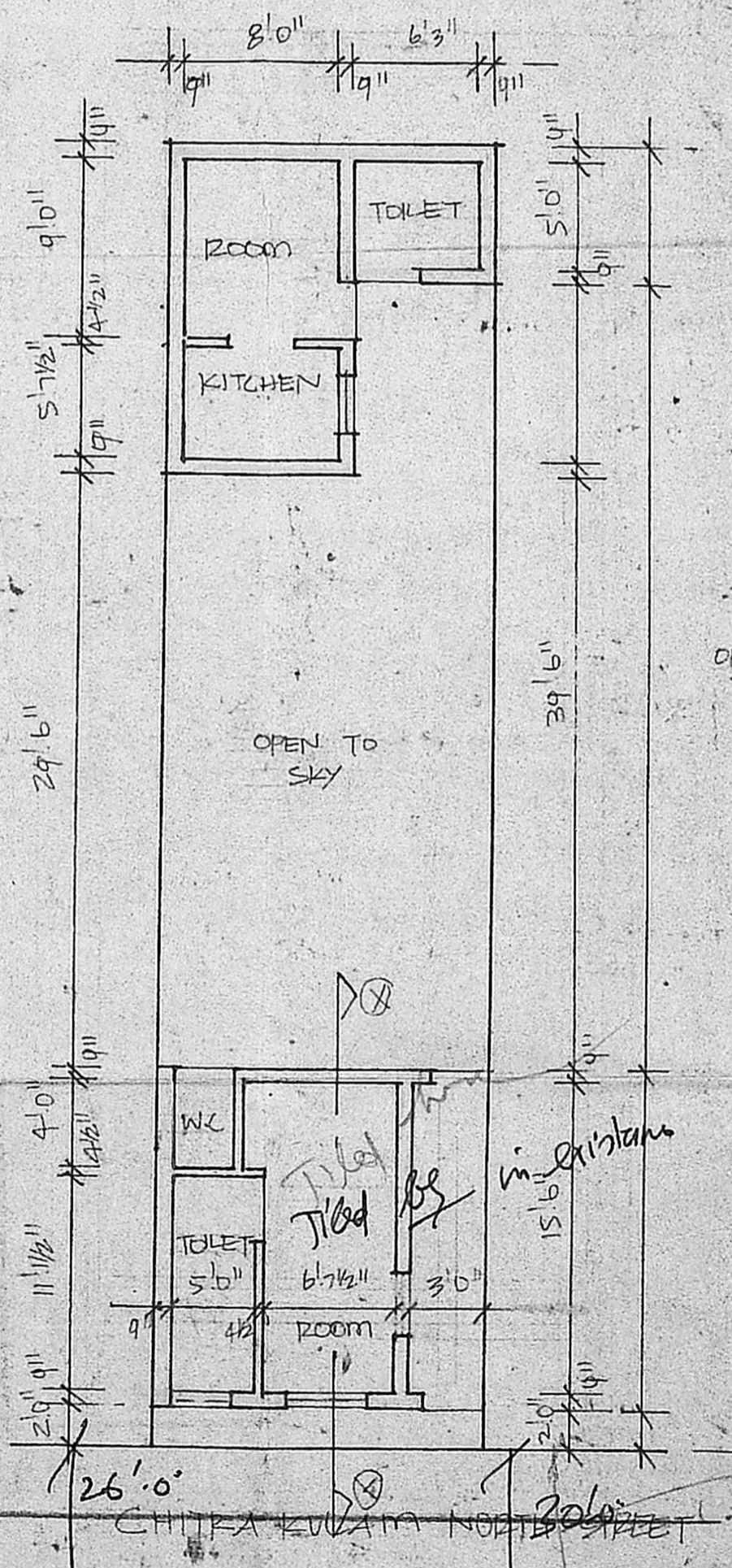

DEMOLITION PLAN

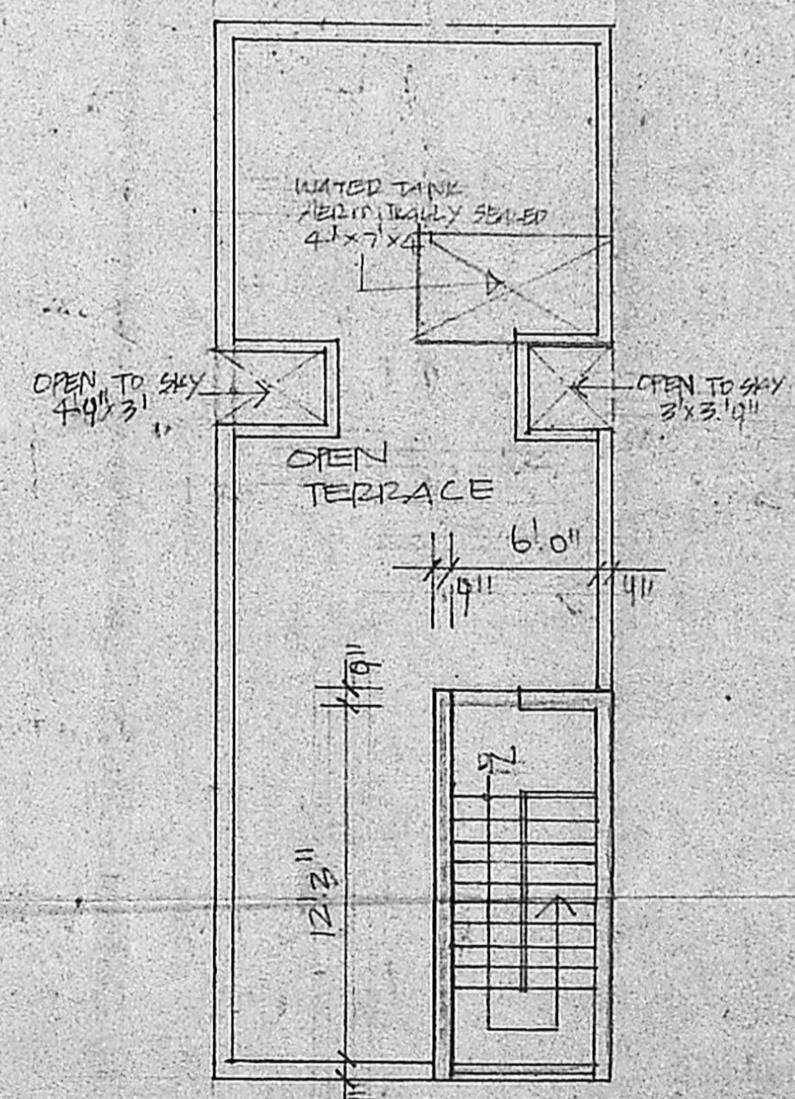

TERRACE PLAN

D	PANELLED DOOR	3'3" x 7'0"
D1	"	3'0" x 7'0"
D2	"	2'6" x 7'0"
W	GLAZED WINDOW	4'0" x 2'6"
W1	"	2'0" x 2'6"
V	VENTILATOR	2'0" x 1'6"

AREA DETAILS

TOTAL PLOT AREA	" 1072.50 SQFT
GROUND FLOOR AREA	" 622.50 "
FIRST " A.P. "	" 622.50 "
SECOND " " "	" 622.50 "
TOTAL PLINTH AREA	" 1867.50 "
COVERABLE	" 60%
F.S.I	" 1.74

INDEX

PROPOSALS	" ROAD
EXISTINGS	" BOUNDARY
REMOVALS	" "

PROPOSED BUILDING IN DOOR NO 17/1 S.NO 203PE AT CHITRAKULAM NORTH ST; MYLAPORE MADRAS 4

SCALE 1" 8'0" 1:100

OWNER: *Quinn*

**K VENUGOPAL**  
CONSULTING CIVIL ENGINEER  
LICENSE SURVYOR CLASS 1  
CORPORATION OF CHENNAI  
B. NEELI  
MUNGAM  
MADRAS 600 099

LICENSED SURVEYOR